

358X198X122 OVER HEAD TANK  
SCIENTIFICALLY CLOSED

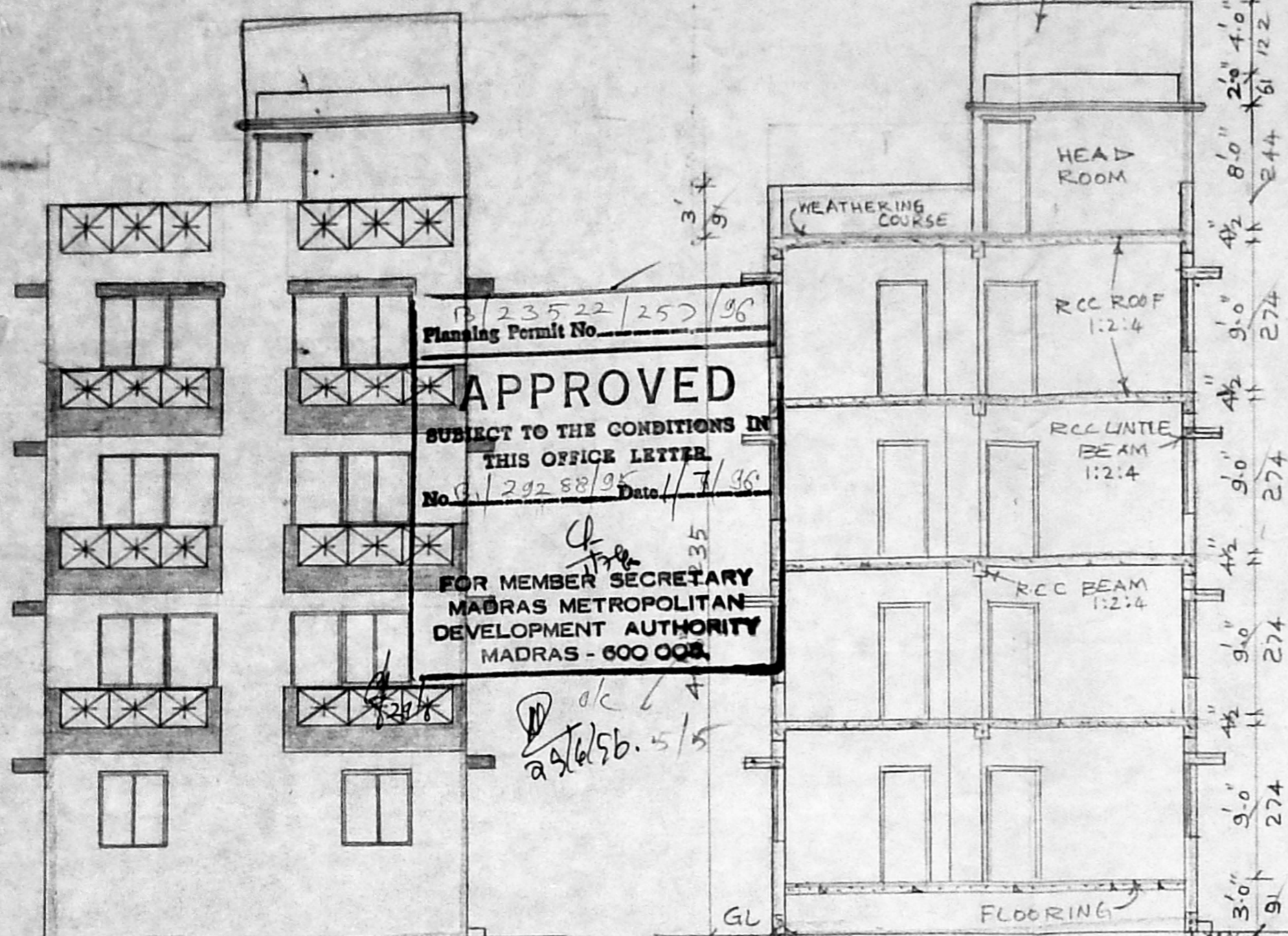

Planning Permit No. 13/23522/257/96  
**APPROVED**  
SUBJECT TO THE CONDITIONS IN  
THIS OFFICE LETTER  
No. 1/29288/95 Date: 1/7/96  
FOR MEMBER SECRETARY  
MADRAS METROPOLITAN  
DEVELOPMENT AUTHORITY  
MADRAS - 600 008

SECTION-AB  
3x15' RCC PLINTH BEAM 1:2:4  
FLOORING

ELEVATION

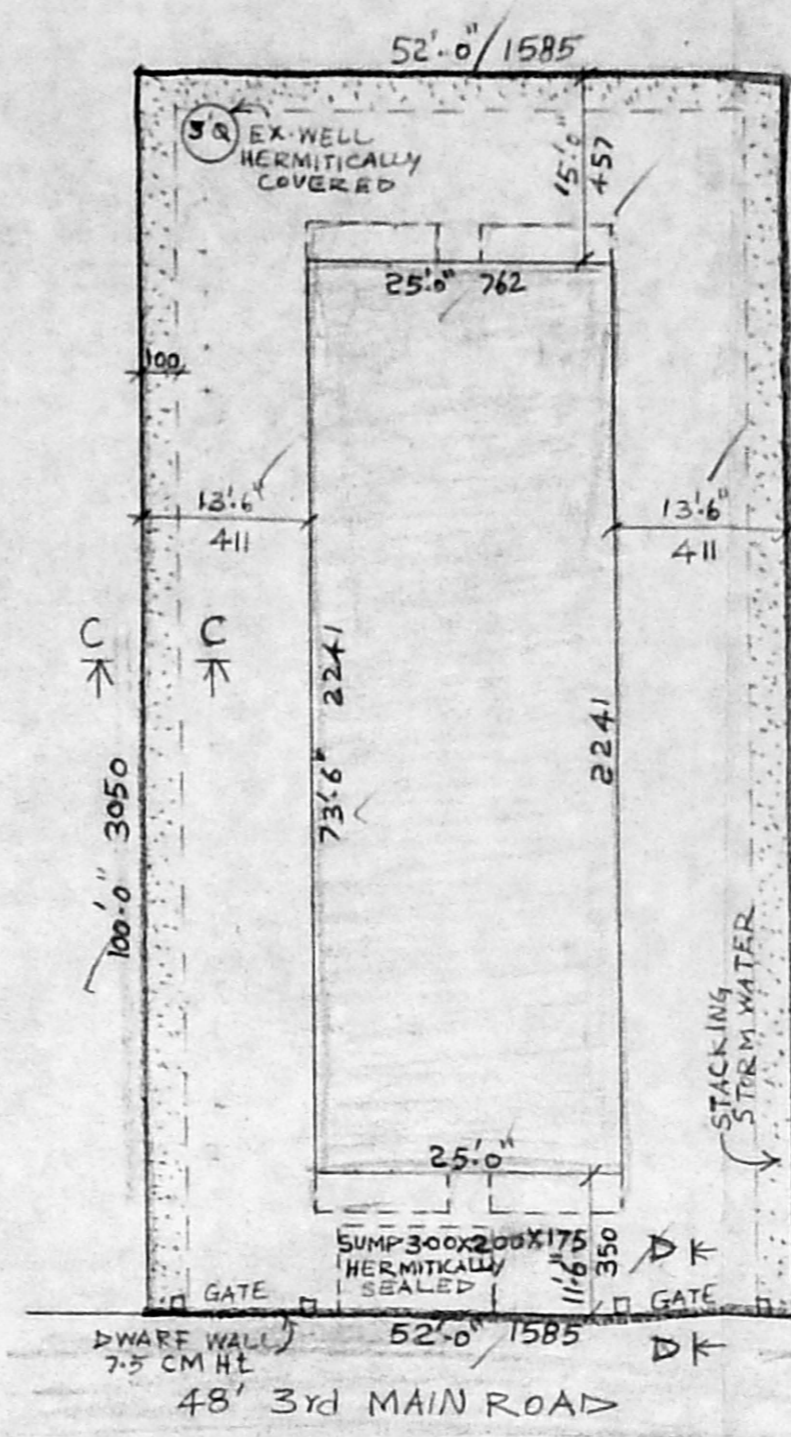

SITE PLAN  
SCALE: 1" = 16'-0" (1:200)

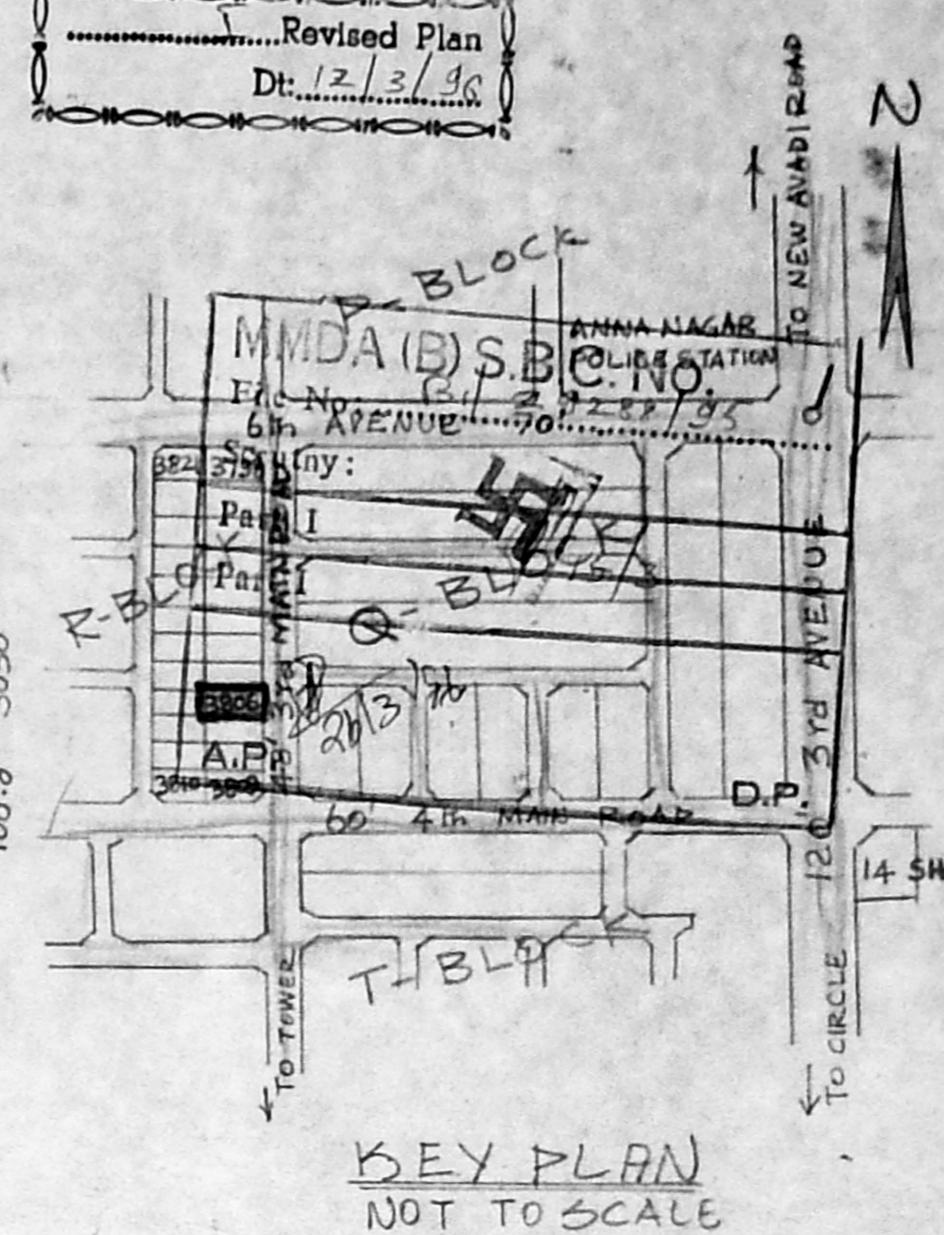

KEY PLAN  
NOT TO SCALE

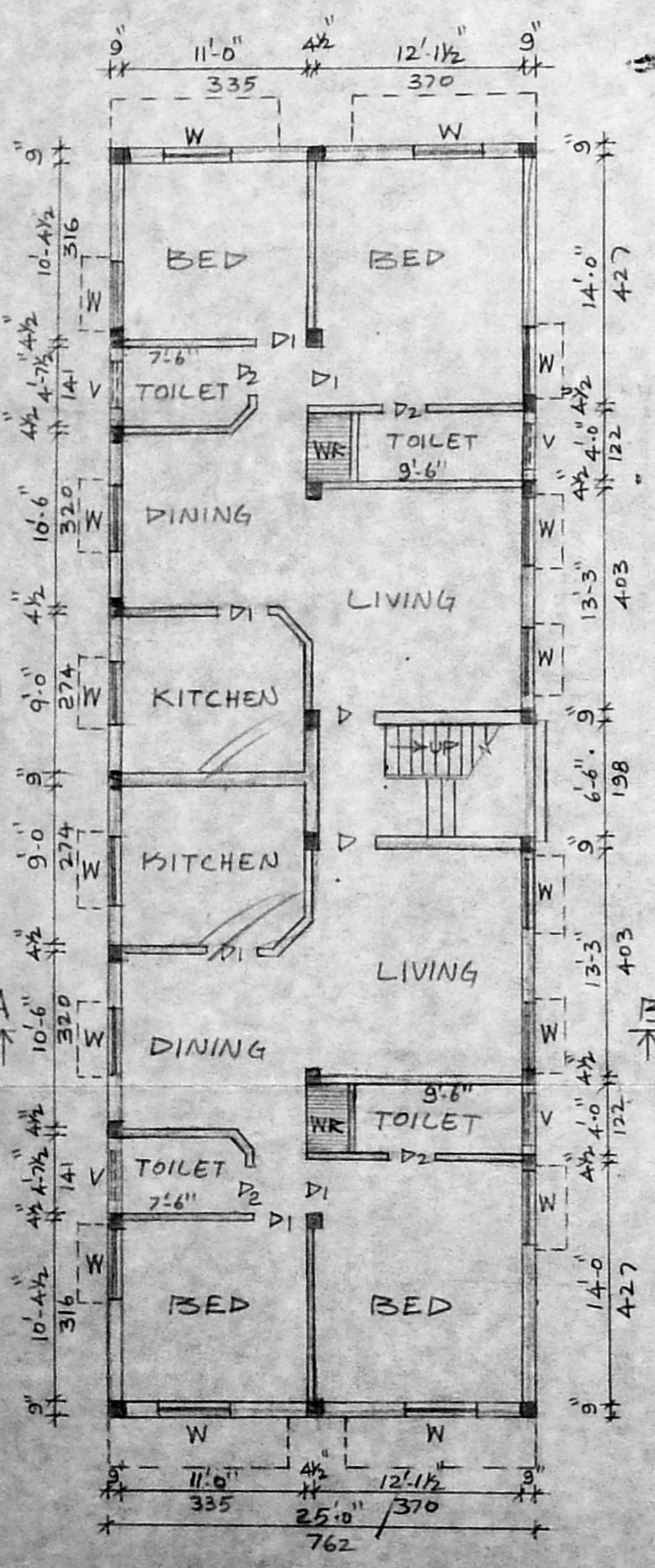

GROUND FLOOR PLAN

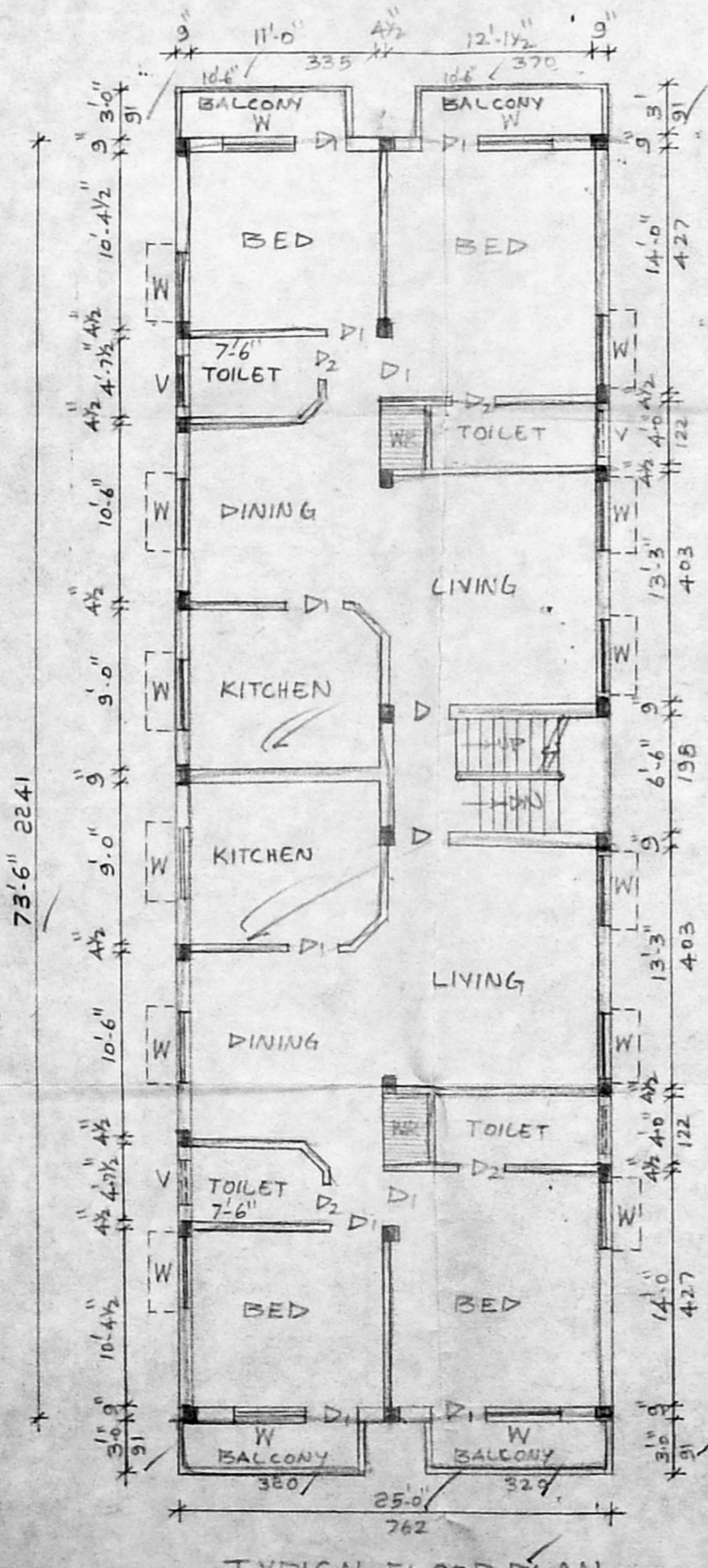

TYPICAL FLOOR PLAN  
(1st 2nd & 3rd FLOOR)

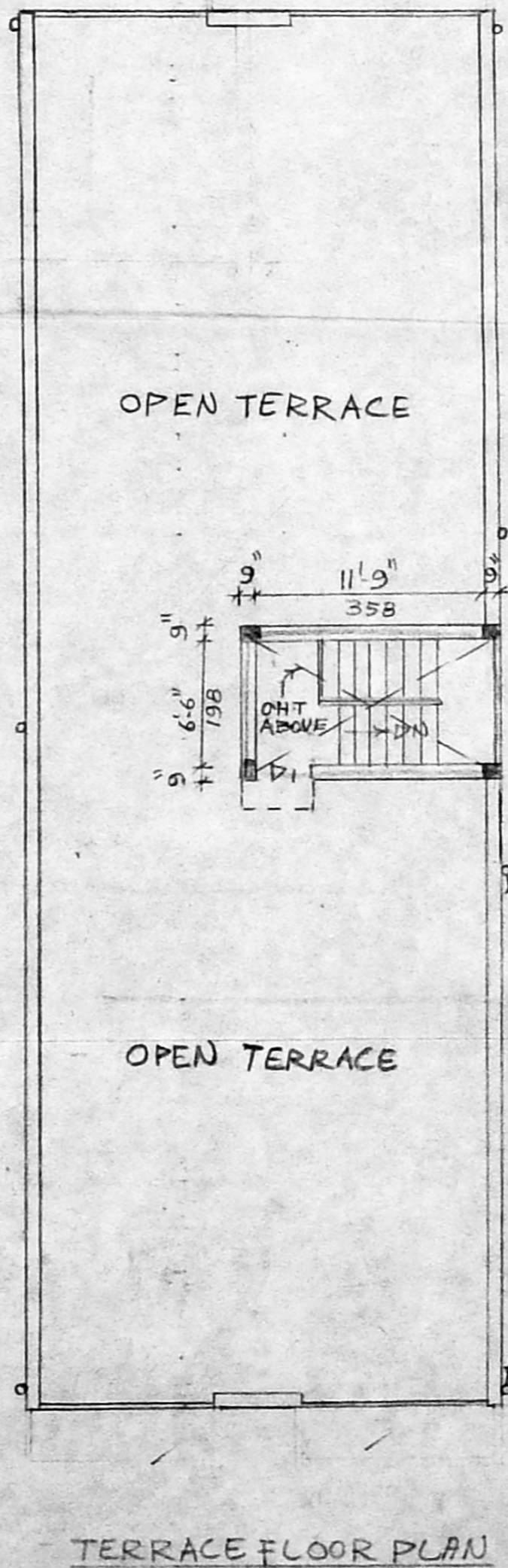

TERRACE FLOOR PLAN

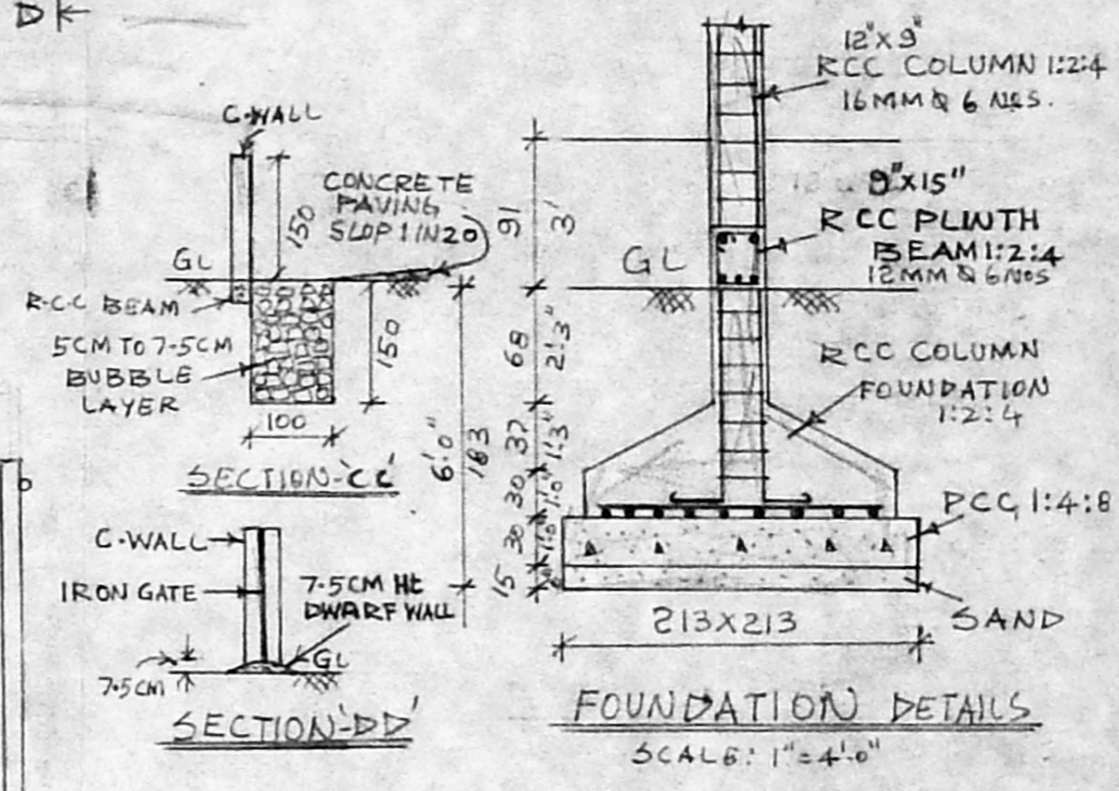

FOUNDATION DETAILS  
SCALE: 1" = 4'-0"

PLAN SHOWING THE PROPOSED  
CONSTRUCTION IN D.No 91, R-BLOCK  
PLOT No 3806, 3rd MAIN ROAD, R.S.No 87A  
OF MULLAM, ANNA NAGAR, MADRAS-40, CORP.DU-66  
SCALE: 1" = 8'-0" (1:100)

REFERENCE

- D DOOR 3'-3" X 7'-0"
- D1 DOOR 3'-0" X 7'-0"
- D2 DOOR 2'-6" X 7'-0"
- W WINDOW 4'-0" X 4'-6"
- V VENTILATOR 3'-0" X 2'-0"

PROPOSAL  
EX-ROAD  
SITE BOUNDARY  
PLOT EXTENT - 483.08 SQM  
GROUND FLOOR - 170.70 SQM  
FIRST FLOOR - 182.40 SQM  
SECOND FLOOR - 182.40 SQM  
THIRD FLOOR - 182.40 SQM  
F.S.I - 1.48  
COVERAGE - 37.7%

*I. G. Krishnamurthy Rau*  
I. G. KRISHNAMURTHY RAU  
CIVIL ENGINEER  
CLASS I LICENSED SURVEYOR NO. 370  
CORPORATION OF MADRAS  
C-10, SANTH AVENUE  
11/12, LAKE VIEW ROAD, MADRAS-600008  
OWNER  
LICENSED